

50-Year LA County Total Student Age Population

Age Group	2010	2011	2012	2013	2014	2015	2016	2017	2018	2019	2020	2021	2022	2023	2024	2025	2026	2027	2028	2029	2030	2031	2032	2033	2034	2035
Total	2,054,974	2,018,501	1,988,794	1,963,554	1,938,428	1,915,311	1,899,674	1,894,822	1,893,183	1,895,110	1,913,426	1,920,483	1,932,441	1,946,175	1,960,712	1,975,055	1,988,895	2,000,173	2,011,845	2,026,150	2,040,393	2,049,735	2,050,785	2,049,932	2,047,006	2,041,972
5-9	627,544	622,273	624,990	628,117	627,274	625,237	626,662	632,236	638,871	650,063	668,596	679,058	683,061	686,976	690,894	693,818	695,603	696,159	695,771	694,015	691,181	687,388	682,790	677,879	672,767	667,623
10-14	674,850	658,714	643,745	632,121	623,773	616,475	612,781	615,628	618,102	616,820	619,190	620,022	625,449	632,702	644,706	658,672	669,840	676,816	679,372	683,116	685,926	687,684	688,282	687,733	686,049	683,287
15-19	752,580	737,514	720,059	703,316	687,382	673,600	660,211	646,958	636,211	628,226	625,641	621,403	623,932	626,497	625,112	622,566	623,453	629,198	636,701	649,020	663,286	674,663	679,713	684,319	688,190	691,063

Age Group	2036	2037	2038	2039	2040	2041	2042	2043	2044	2045	2046	2047	2048	2049	2050	2051	2052	2053	2054	2055	2056	2057	2058	2059	2060	
Total	2,034,909	2,025,950	2,015,720	2,004,642	1,992,969	1,981,211	1,969,567	1,958,629	1,948,756	1,940,585	1,934,038	1,929,265	1,926,182	1,924,679	1,924,903	1,926,759	1,930,187	1,934,258	1,939,603	1,945,228	1,951,200	1,957,558	1,963,448	1,968,755	1,973,348	-4%
5-9	662,493	657,472	652,656	648,333	644,537	641,555	639,426	638,083	637,474	638,031	639,380	641,467	644,012	646,799	649,860	652,961	656,008	658,650	660,836	662,527	663,839	664,720	665,158	665,136	664,626	6%
10-14	679,597	675,115	670,230	665,221	660,123	655,048	650,050	645,384	641,174	637,655	634,941	633,779	632,280	632,173	632,850	634,286	636,432	639,036	641,975	645,190	648,456	651,624	654,407	656,740	658,573	-2%
15-19	692,818	693,423	692,835	691,088	688,308	684,609	680,092	675,162	670,107	664,899	659,175	654,619	649,889	645,708	642,193	639,492	637,747	636,872	636,792	637,510	639,005	641,214	643,883	646,879	650,150	-14%

50-Year LA County Student Population by Age

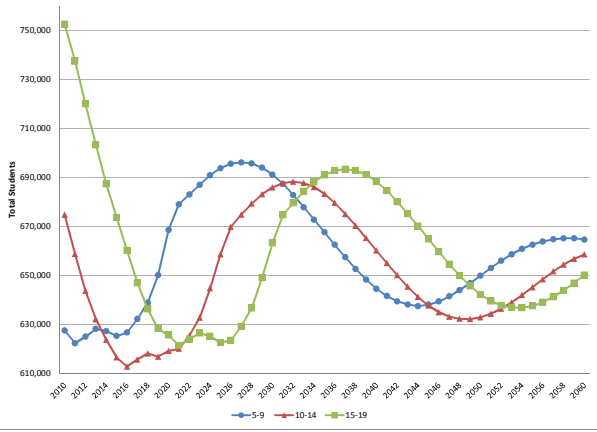

50-Year LA County Total Student Population

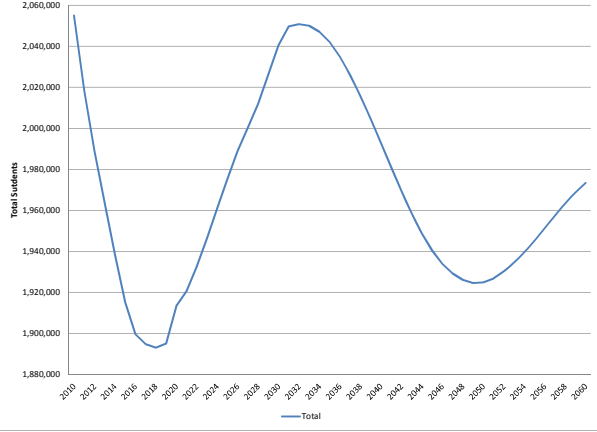

10-Year LA County Total Student Age Population

Age Group	2010	2011	2012	2013	2014	2015	2016	2017	2018	2019	2020	2021	2022	2023	2024	
Total	2,054,974	2,018,501	1,988,794	1,963,554	1,938,428	1,915,311	1,899,674	1,894,822	1,893,183	1,895,110	1,913,426	1,920,483	1,932,441	1,946,175	1,960,712	1%
5-9	627,544	622,273	624,990	628,117	627,274	625,237	626,662	632,236	638,871	650,063	668,596	679,058	683,061	686,976	690,894	10%
10-14	674,850	658,714	643,745	632,121	623,773	616,475	612,781	615,628	618,102	616,820	619,190	620,022	625,449	632,702	644,706	3%
15-19	752,580	737,514	720,059	703,316	687,382	673,600	660,211	646,958	636,211	628,226	625,641	621,403	623,932	626,497	625,112	-8%

10-Year LA County Total Student Population by Age

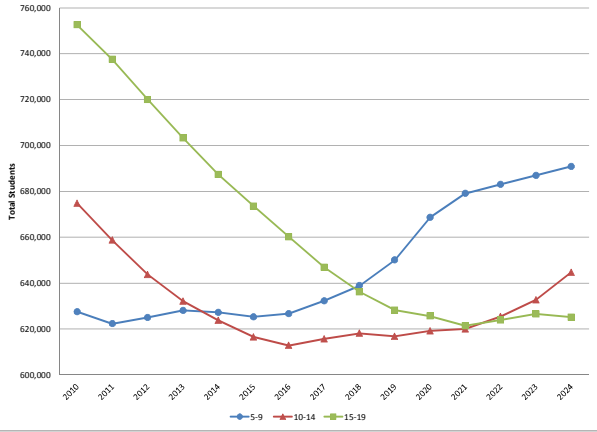

10-Year LA County Total Student Population

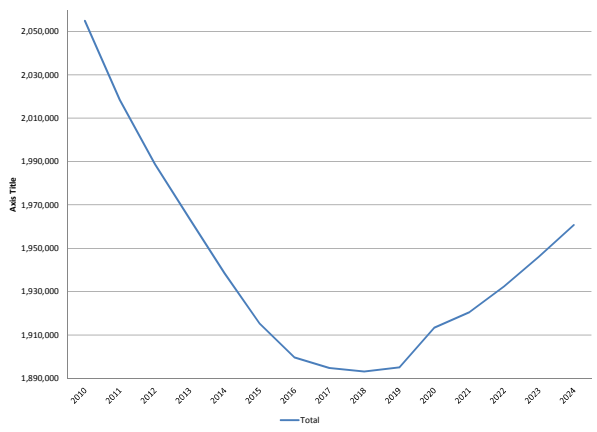

10-Year LAUSD Student Enrollment Projection

Grade	2009-10	2010-11	2011-12	2012-13	2013-14	2014-15	2015-16	2016-17	2017-18	2018-19	2019-20	2020-21	2021-22	2022-23	2023-24	
ES (K-5)	303,453	301,493	299,695	299,317	301,599	299,705	298,446	295,869	293,835	289,538	294,557	297,072	298,761	302,351	304,964	1%
MS (6-8)	144,301	141,102	139,497	137,465	135,628	134,026	133,464	134,228	135,553	135,641	134,016	130,137	128,859	128,581	130,704	-3%
HS (9-12)	195,709	194,064	190,019	184,406	179,951	177,093	173,985	170,724	170,431	169,830	170,010	171,106	171,104	170,530	167,746	-6%
UNGRADED	34,978	34,989	34,810	34,528	34,144	33,840	33,567	33,285	33,230	33,130	33,161	33,147	33,225	33,321	33,429	-2%
Total	678,441	671,648	664,021	655,716	651,322	644,664	639,461	634,106	633,048	628,138	631,744	631,461	631,949	634,784	636,843	-2%

10-Year LAUSD Student Enrollment by Grade

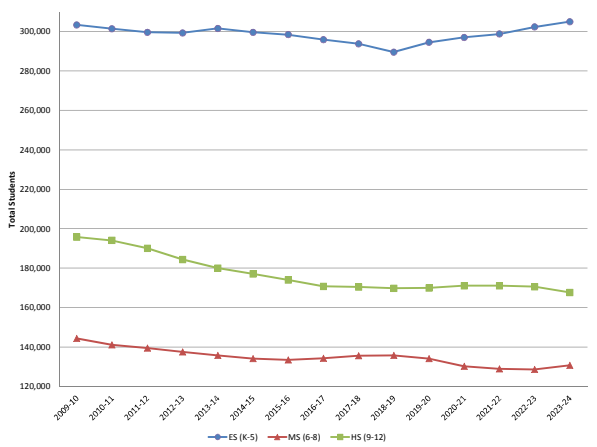

10-Year LAUSD Total Student Enrollment

